

**SCHEDULE TWO**

**MAPS OF THE DETERMINATION AREA**

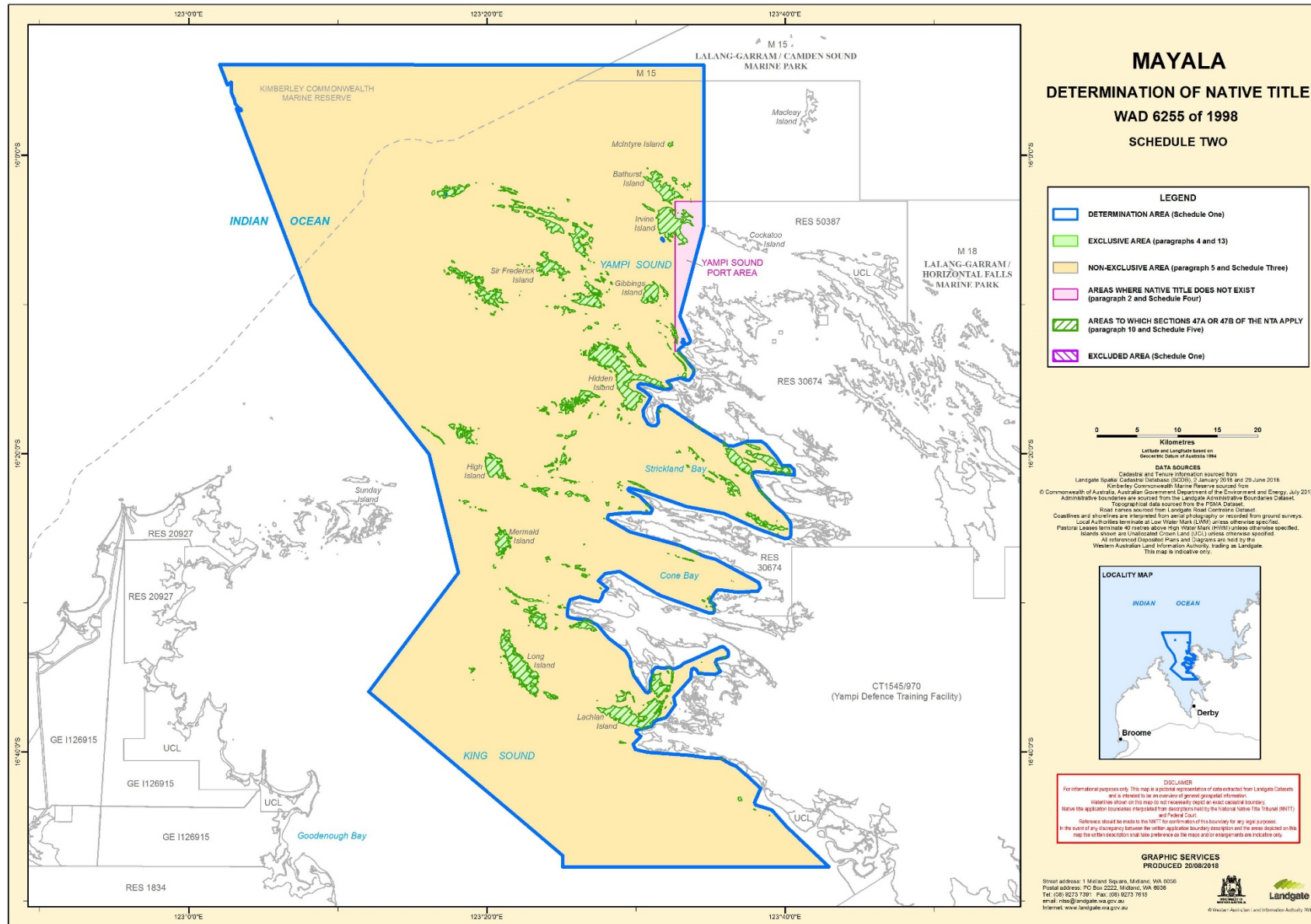

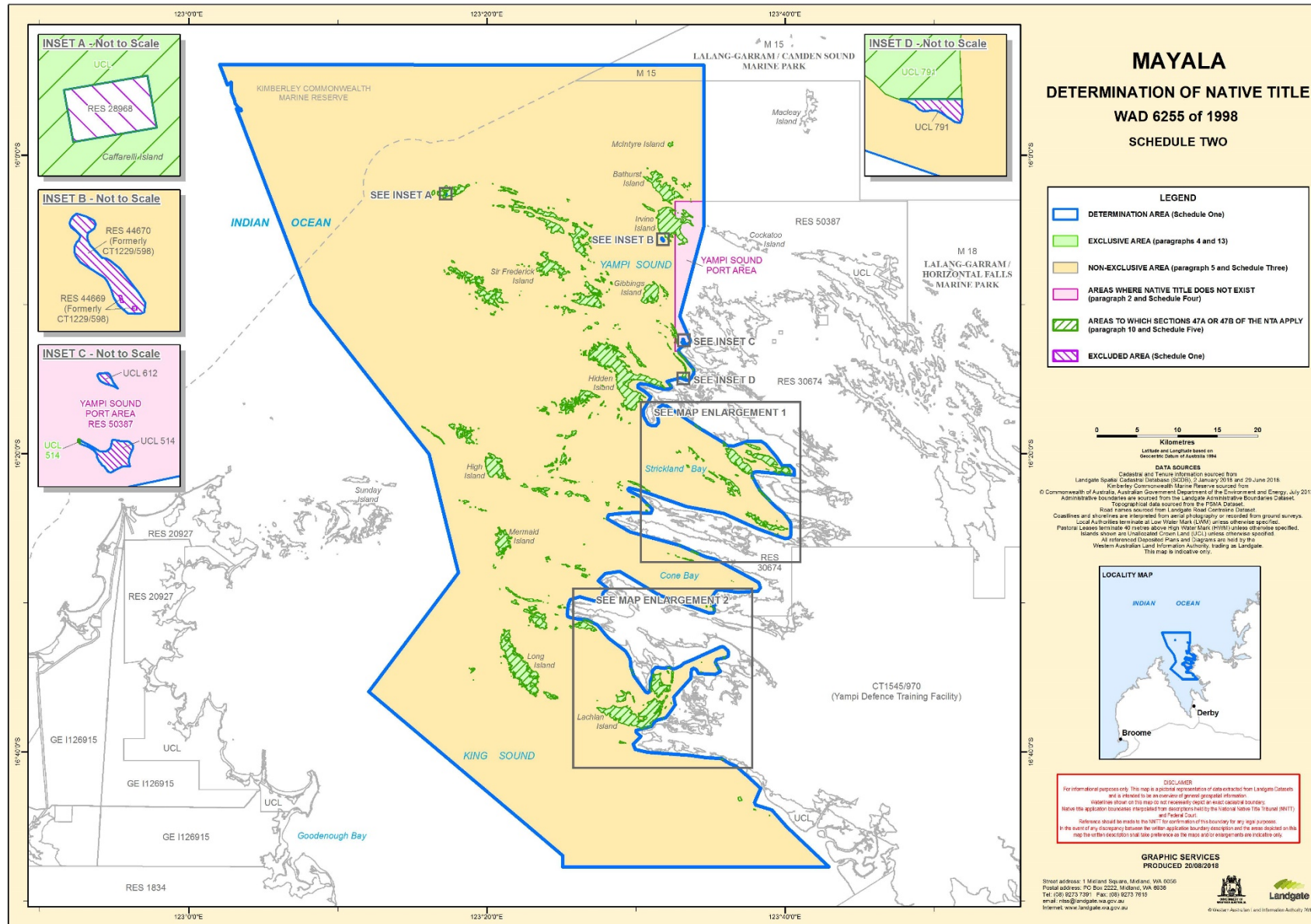

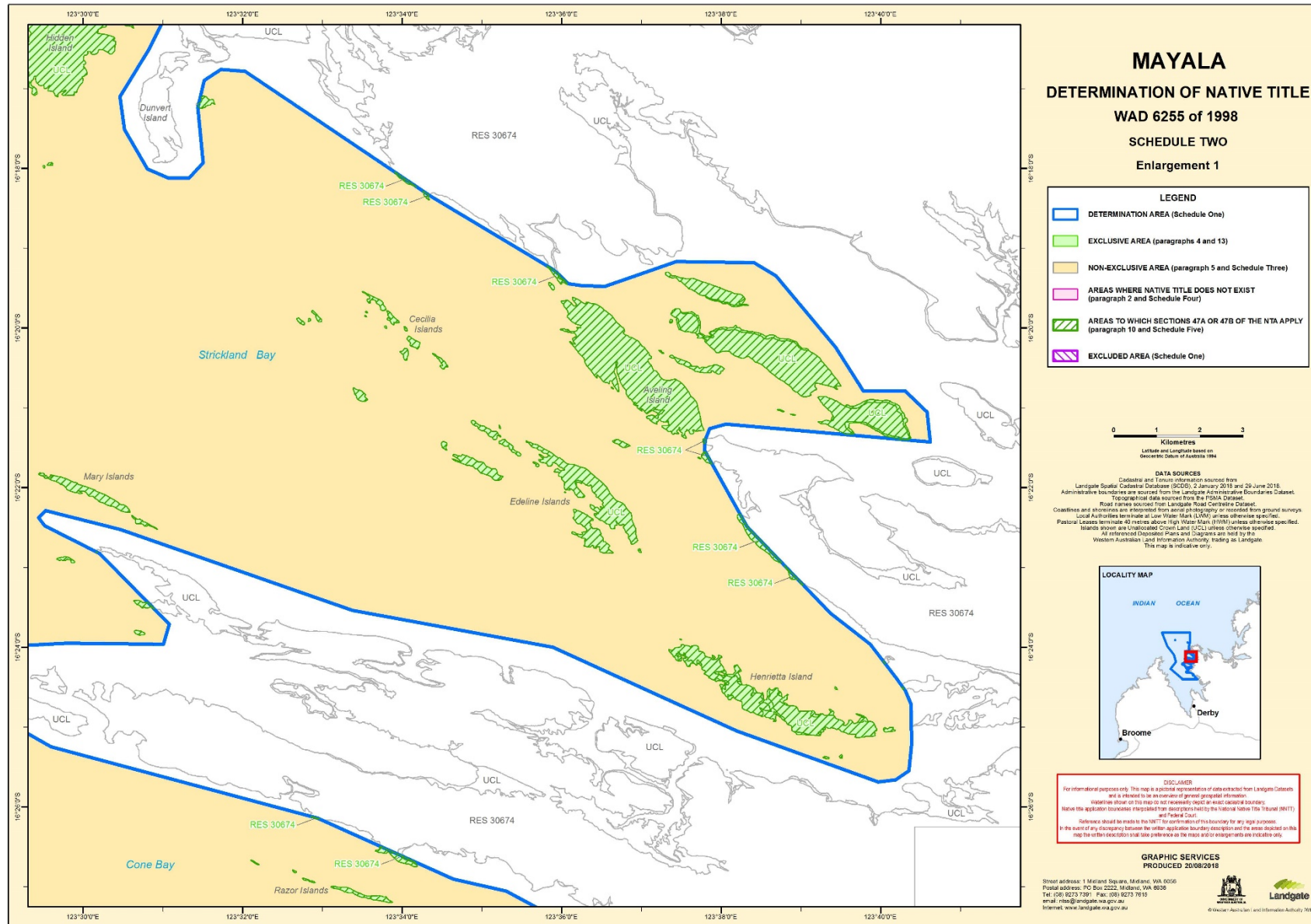

**MAYALA**  
**DETERMINATION OF NATIVE TITLE**  
**WAD 6255 of 1998**  
**SCHEDULE TWO**  
**Enlargement 1**

**LEGEND**

- DETERMINATION AREA (Schedule One)
- EXCLUSIVE AREA (paragraphs 4 and 13)
- NON-EXCLUSIVE AREA (paragraph 5 and Schedule Three)
- AREAS WHERE NATIVE TITLE DOES NOT EXIST (paragraph 2 and Schedule Four)
- AREAS TO WHICH SECTIONS 47A OR 47B OF THE NTA APPLY (paragraph 10 and Schedule Five)
- EXCLUDED AREA (Schedule One)

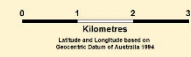

**DATA SOURCES**  
 Cadastral and Tenure information sourced from Landgate Spatial Cadastral Database (SCDD), 2 January 2018 and 26 June 2018.  
 Administrative boundaries are sourced from the Landgate Administrative Boundaries Database.  
 Topographical data sourced from the PSMA Dataset.  
 Road names sourced from Landgate Road Centreline Dataset.  
 Coastlines and shorelines are interpreted from aerial photography or recorded from ground surveys.  
 Local Authorities are listed at Low Water Mark (LWM) unless otherwise specified.  
 Pastoral Leases terminate 40 metres above High Water Mark (HWM) unless otherwise specified.  
 Islands shown are Uninhabited Crown Lands (UCL) unless otherwise specified.  
 All referenced Disputed Plans and Diagrams are held by the Western Australian Land Information Authority, trading as Landgate.  
 This map is indicative only.



**DISCLAIMER**  
 For informational purposes only. This map is a partial representation of data extracted from Landgate Datasets and is intended to be an overview of general geographical information.  
 Reproduction of this map or any information derived therefrom is prohibited without the express written consent of Landgate.  
 Native title applications are processed through applications held by the National Native Title Tribunal (NNTT) and Federal Court.  
 References should be made to the NNTT for confirmation of the boundaries for any legal purposes.  
 In the event of any discrepancy between the written application boundary description and the map included on this map, the written description shall take precedence as the map and/or enlargements are indicative only.

**GRAPHIC SERVICES**  
 PRODUCED 20/08/2018

Street address: 1 Melville Square, Melburn, WA 6036  
 Postal address: PO Box 2222, Melburn, WA 6036  
 Tel: (08) 9273 7391 Fax: (08) 9273 7810  
 email: info@landgate.wa.gov.au  
 Internet: www.landgate.wa.gov.au

